

PayPal Registration from Citi Account Management

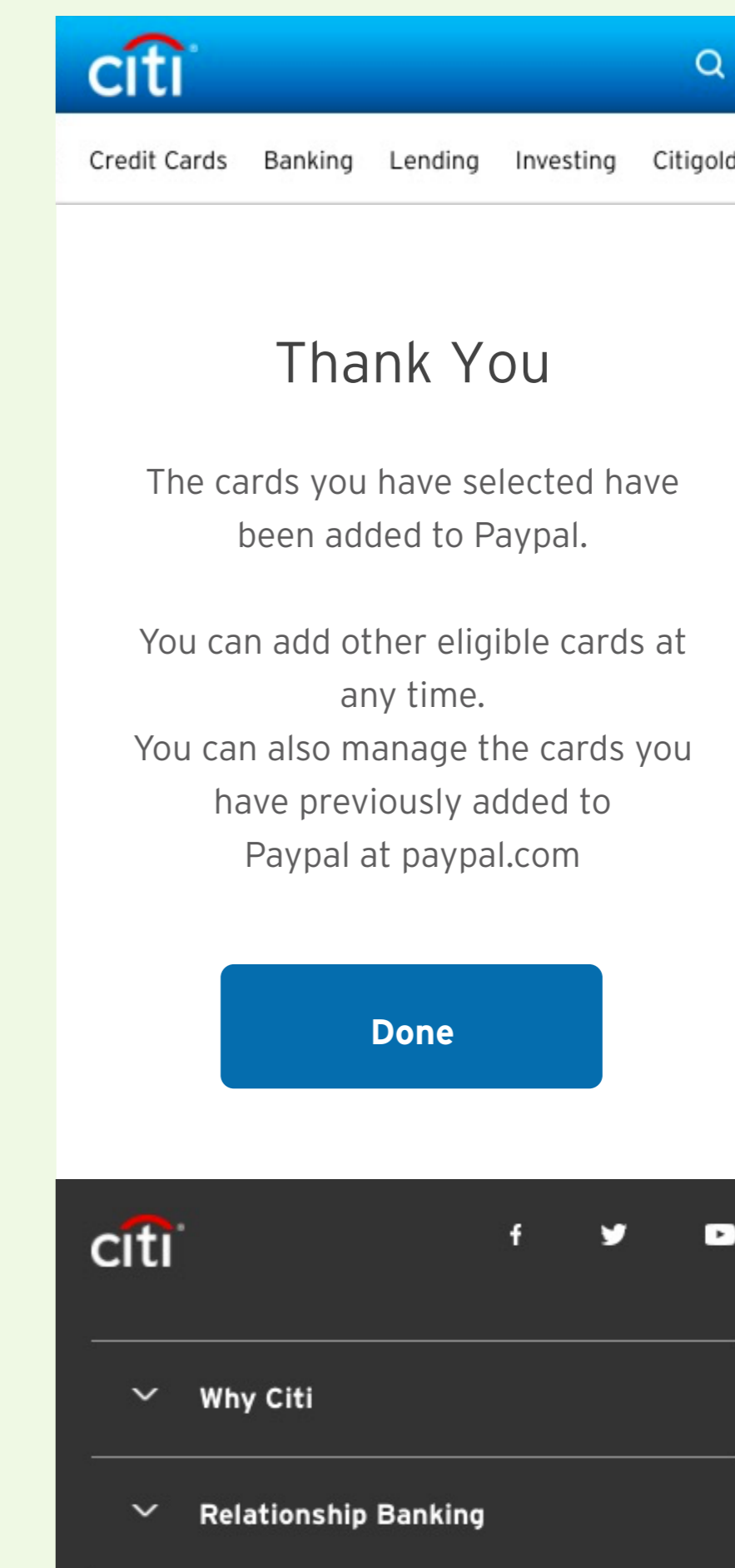

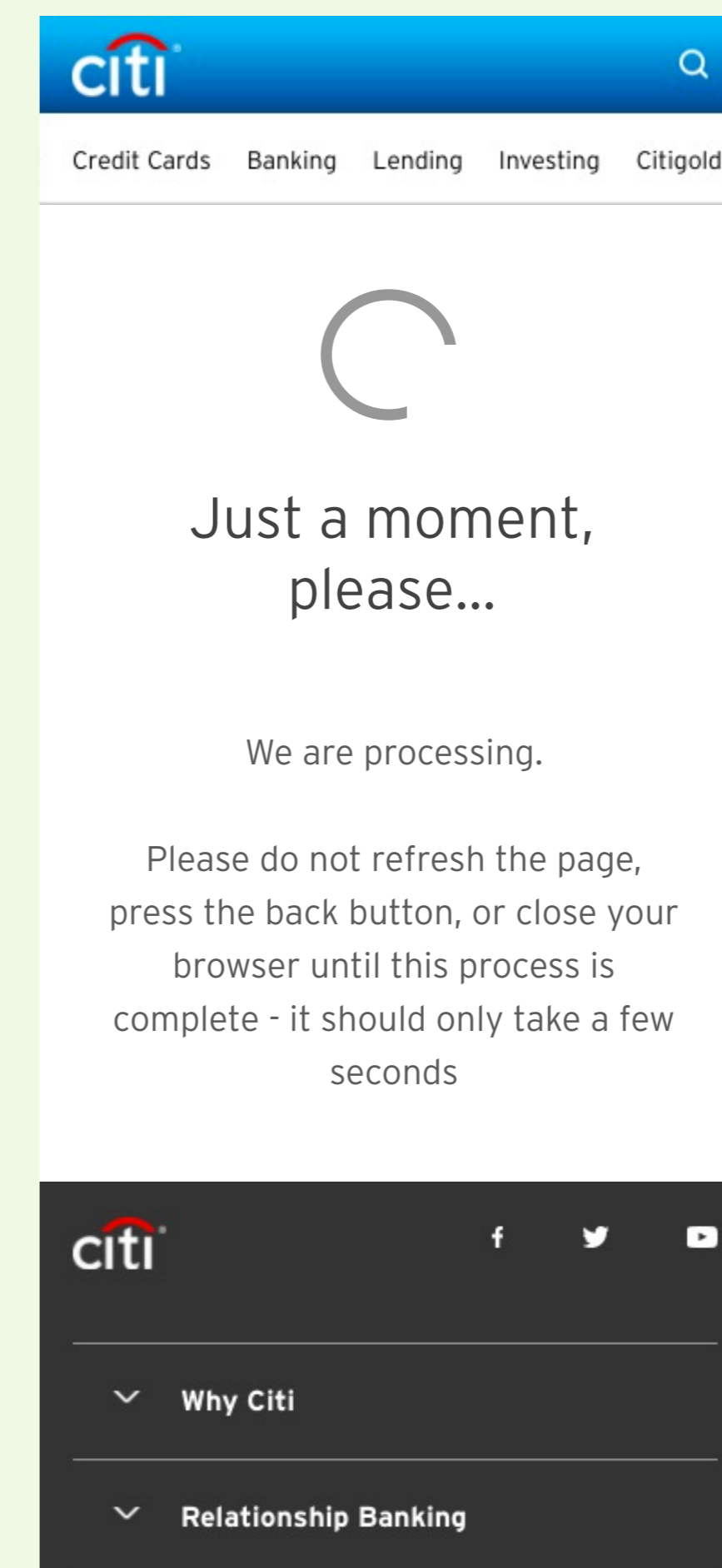
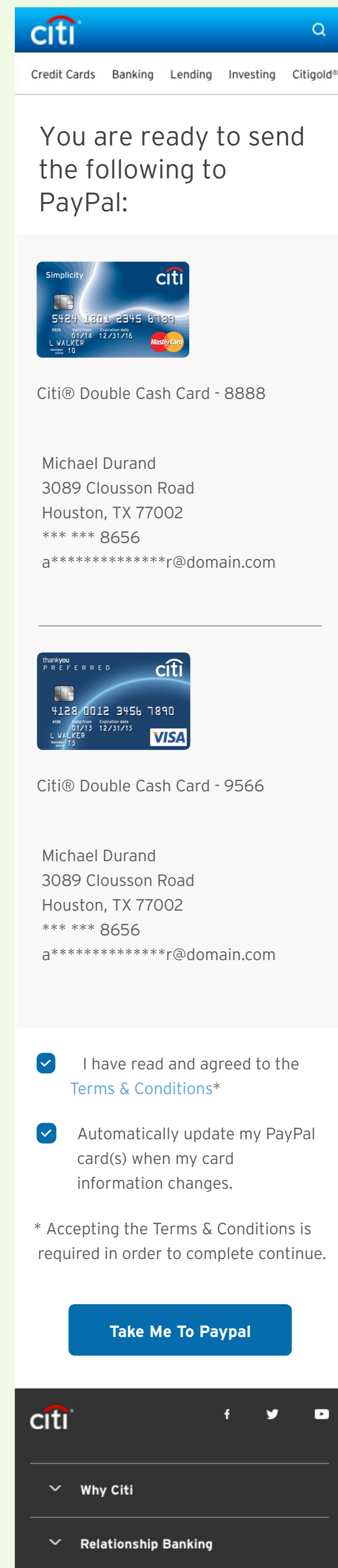
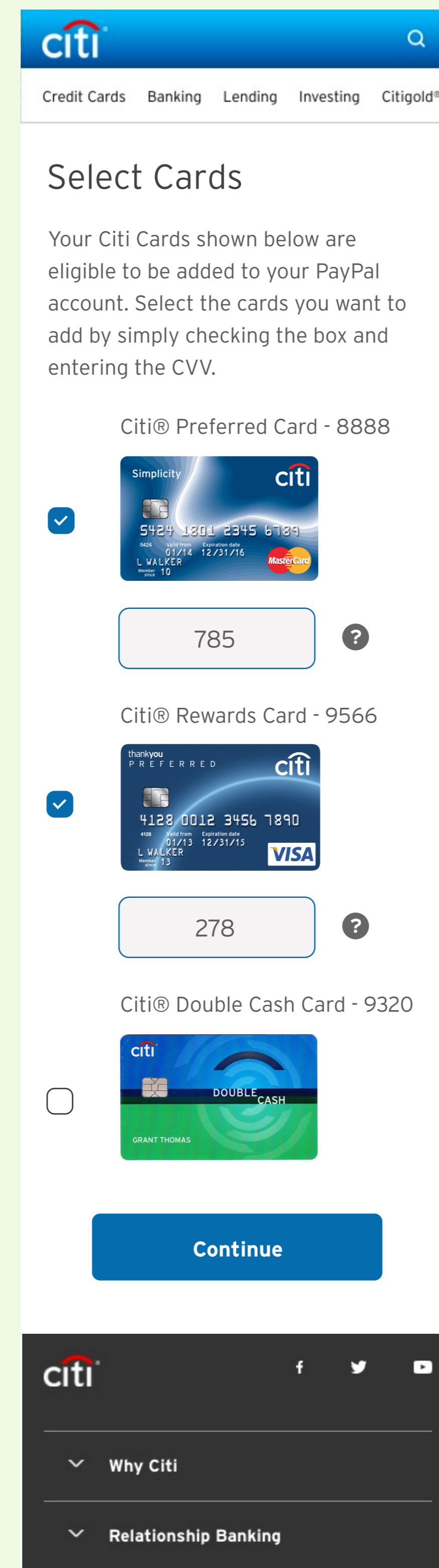
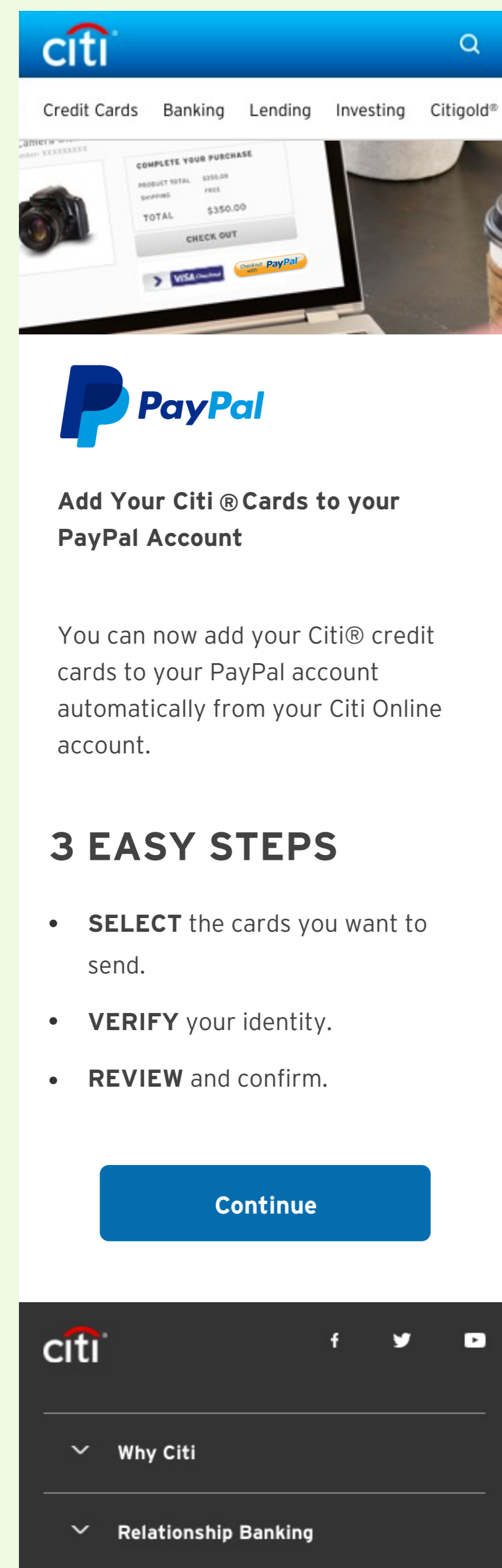

Add Your Citi® Cards to your PayPal Account

You can now add your Citi® credit cards to your PayPal account automatically from your Citi Online account.

3 EASY STEPS

- **SELECT** the cards you want to send.
- **VERIFY** your identity.
- **REVIEW** and confirm.

[Continue](#)

Select Cards

Your Citi Cards shown below are eligible to be added to your PayPal account. Select the cards you want to add by simply checking the box and entering the CVV.

Citi® Preferred Card - 8888



Citi® Rewards Card - 9566



Citi® Double Cash Card - 9320

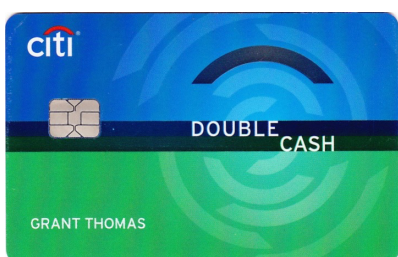

Continue

You are ready to send
the following to
PayPal:



Citi® Double Cash Card - 8888

Michael Durand

3089 Clousson Road

Houston, TX 77002

*** ** 8656

a*****r@domain.com



Citi® Double Cash Card - 9566

Michael Durand

3089 Clousson Road

Houston, TX 77002

*** ** 8656

a*****r@domain.com

- I have read and agreed to the [Terms & Conditions](#)*
- Automatically update my PayPal card(s) when my card information changes.

* Accepting the Terms & Conditions is required in order to complete continue.

[Take Me To Paypal](#)



Just a moment,
please...

We are processing.

Please do not refresh the page,
press the back button, or close your
browser until this process is
complete - it should only take a few
seconds

Thank You

The cards you have selected have been added to Paypal.

You can add other eligible cards at any time.

You can also manage the cards you have previously added to Paypal at [paypal.com](https://www.paypal.com)

Done

PayPal Registration

Workflow Screens
Version 1.0 Draft B, Feb. 03, 2017



Table of Contents

- 3 Overview - Change Log
- 4 Happy Path - Web
- 5 Select Cards (Alt. Scenarios) - Web
- 6 Select Cards (Edge Cases - High Risk)
- 7 T&C (Edge Cases - High Risk) - Select Cards - Web
- 8 Loading (Edge Cases - High Risk) - Web

DISCLAIMER

The visual design comps are used by the Citi Design team to show the project's overall look and feel. Whereas wireframes convey functionality and behavior, the visual design comps convey style and imagery.

Note: All copy is for placement only. Please refer to the project's copy deck for final copy.

Change Log

- V1.0 DRAFT A** Feb. 03, 2017
 - Initial draft of document
- V2.0 DRAFT B** Feb. 06, 2017
 - Updates based on Rupen's feedback.
- V3.0 DRAFT A** Feb. 10, 2017
 - Several changes to designing of OTP, T&C, Loading and TY pages. -E. Masters
- V3.0 DRAFT B** Feb. 10, 2017
 - Copy changes per Kartiks request. -E. Masters
- V4.0 DRAFT A** Feb. 14, 2017
 - Swapped out OTP Pages for Modal due to Engineering tech concern. -E. Masters
- V5.0 DRAFT A** Feb. 21, 2017
 - Select Cards Edge Cases 1 & 2. -E. Masters
- V5.0 DRAFT A** Feb. 27, 2017
 - Complete update and pixel perfection -E. Masters

PayPal Registration from Citi Account Management

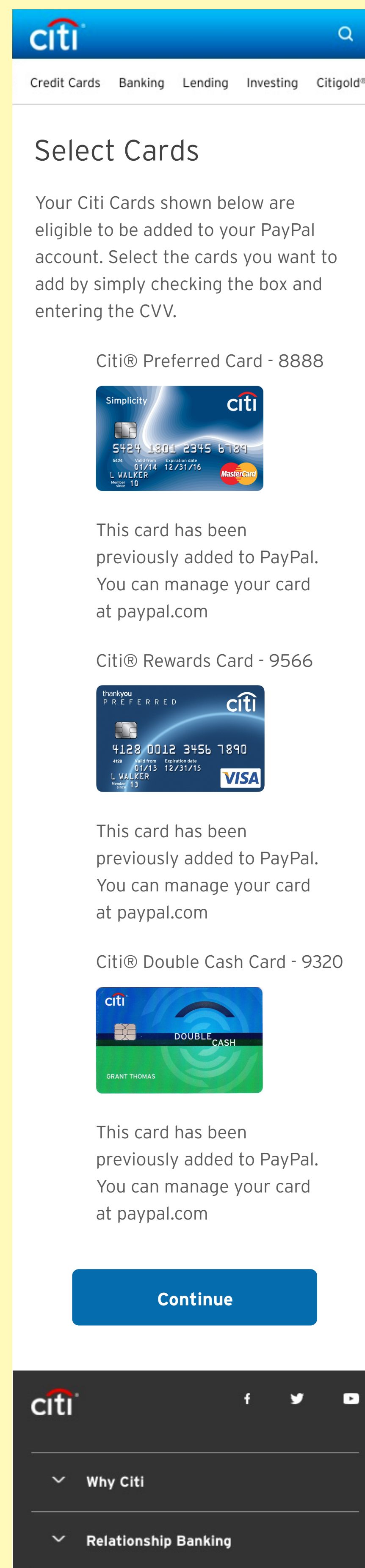
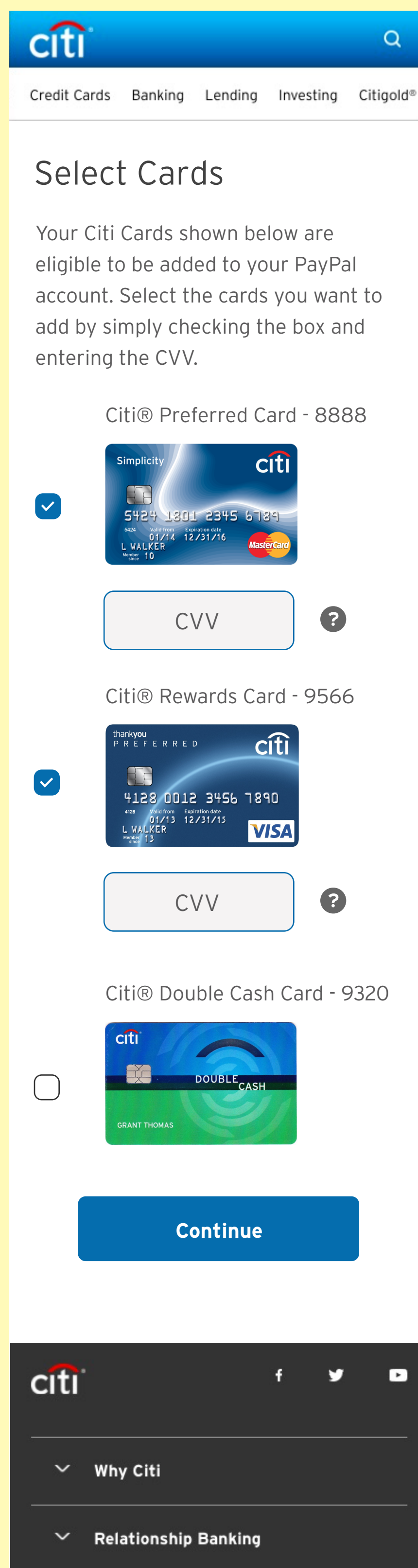
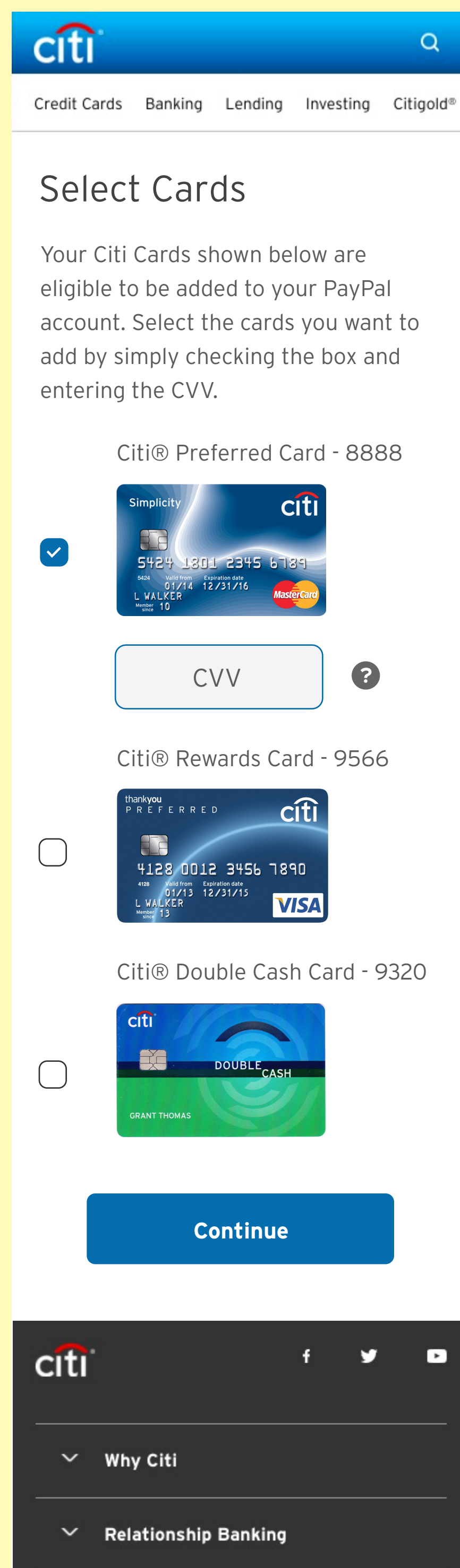

Select Cards

Your Citi Cards shown below are eligible to be added to your PayPal account. Select the cards you want to add by simply checking the box and entering the CVV.

Citi® Preferred Card - 8888



Citi® Rewards Card - 9566



Citi® Double Cash Card - 9320



[Continue](#)

Select Cards

Your Citi Cards shown below are eligible to be added to your PayPal account. Select the cards you want to add by simply checking the box and entering the CVV.

Citi® Preferred Card - 8888



Citi® Rewards Card - 9566



Citi® Double Cash Card - 9320

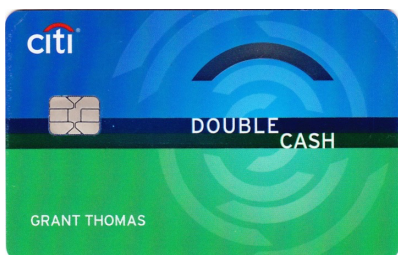

[Continue](#)

Select Cards

Your Citi Cards shown below are eligible to be added to your PayPal account. Select the cards you want to add by simply checking the box and entering the CVV.

Citi® Preferred Card - 8888



This card has been previously added to PayPal. You can manage your card at paypal.com

Citi® Rewards Card - 9566



This card has been previously added to PayPal. You can manage your card at paypal.com

Citi® Double Cash Card - 9320



This card has been previously added to PayPal. You can manage your card at paypal.com

[Continue](#)

PayPal Registration from Citi Account Management

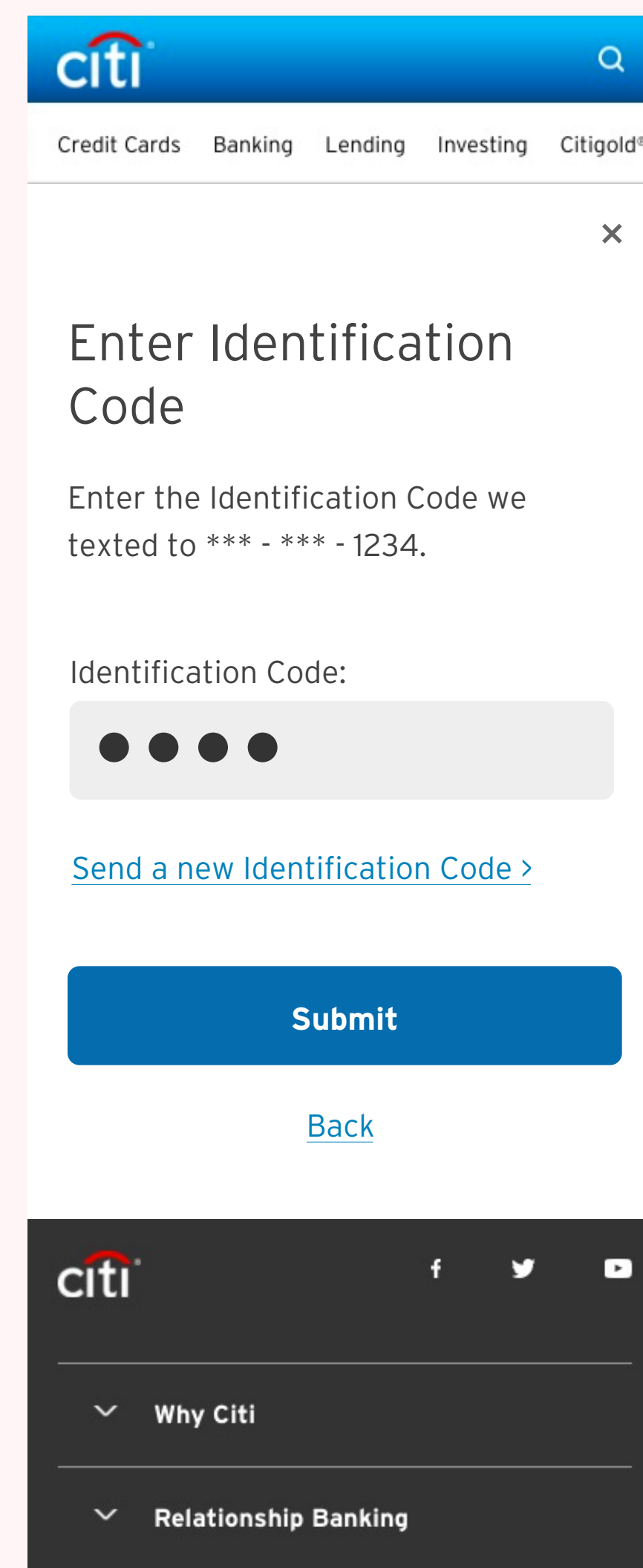
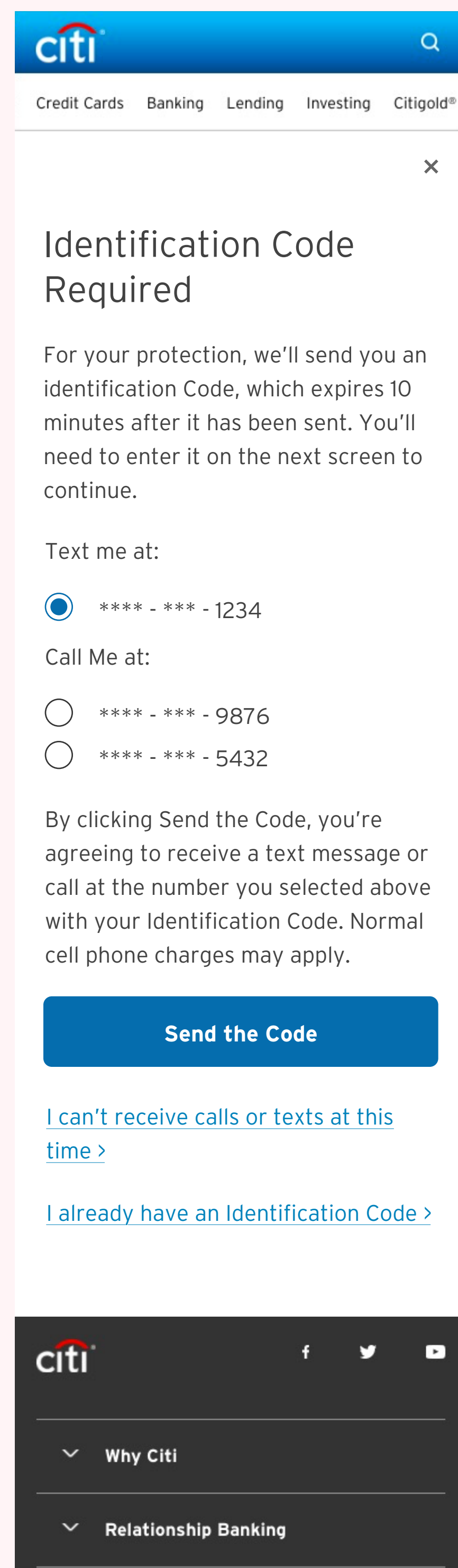



Identification Code Required

For your protection, we'll send you an identification Code, which expires 10 minutes after it has been sent. You'll need to enter it on the next screen to continue.

Text me at:

**** - *** - 1234

Call Me at:

**** - *** - 9876

**** - *** - 5432

By clicking Send the Code, you're agreeing to receive a text message or call at the number you selected above with your Identification Code. Normal cell phone charges may apply.

[Send the Code](#)

[I can't receive calls or texts at this time >](#)

[I already have an Identification Code >](#)



Enter Identification Code

Enter the Identification Code we texted to *** - *** - 1234.

Identification Code:



[Send a new Identification Code >](#)

Submit

[Back](#)

PayPal Registration from Citi Account Management

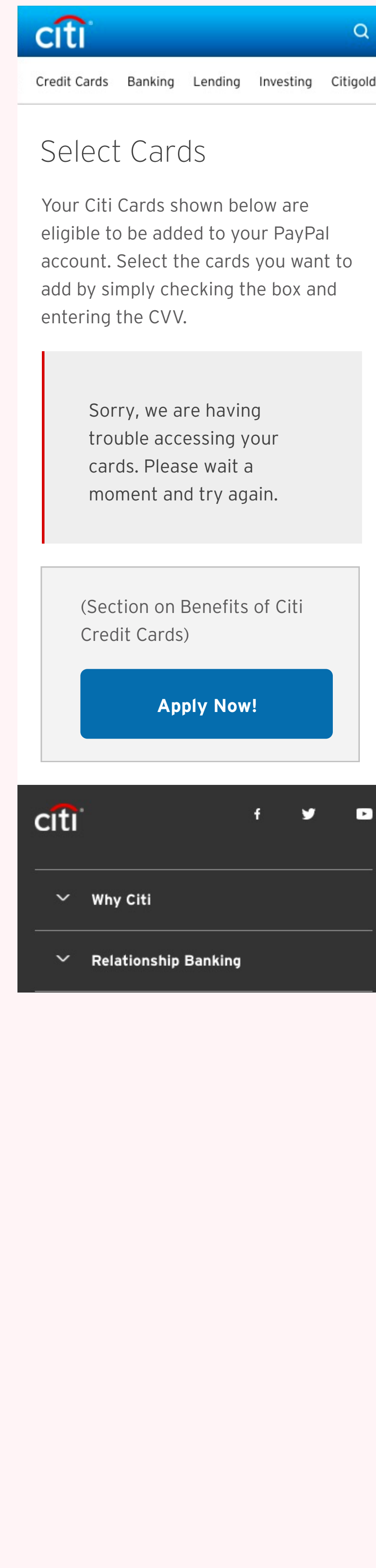
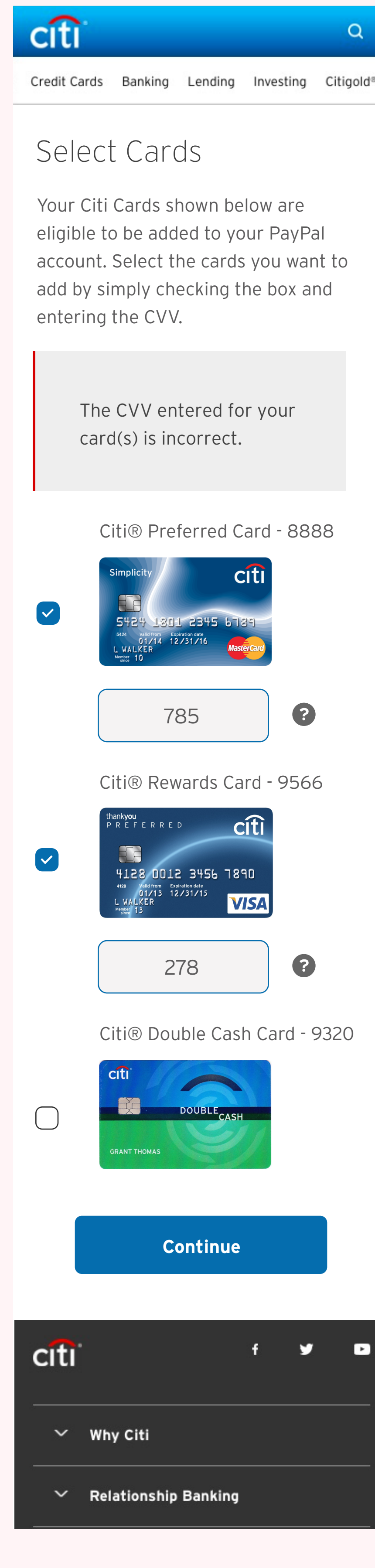
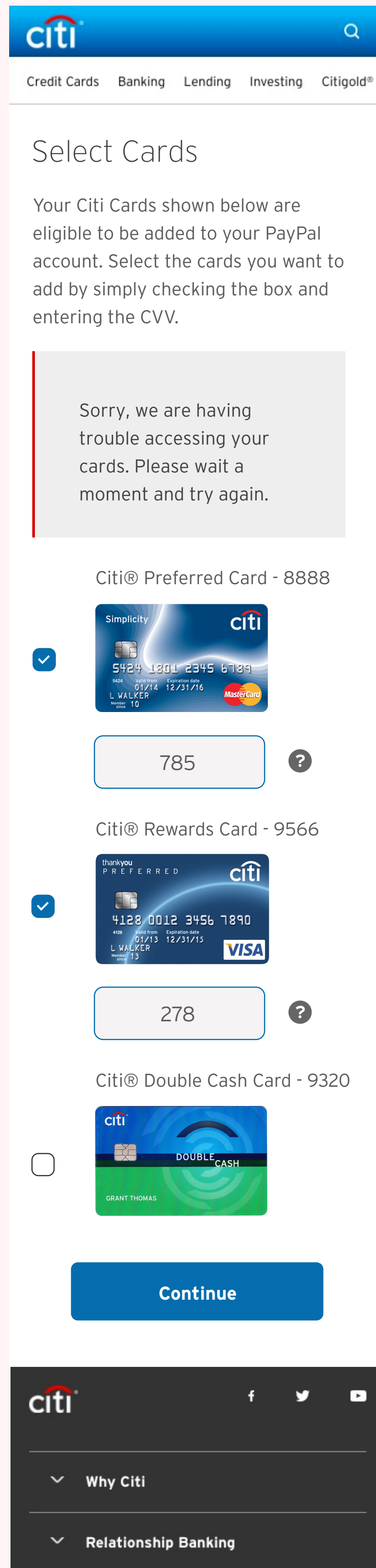

Select Cards

Your Citi Cards shown below are eligible to be added to your PayPal account. Select the cards you want to add by simply checking the box and entering the CVV.

Sorry, we are having trouble accessing your cards. Please wait a moment and try again.

Citi® Preferred Card - 8888



Citi® Rewards Card - 9566



Citi® Double Cash Card - 9320

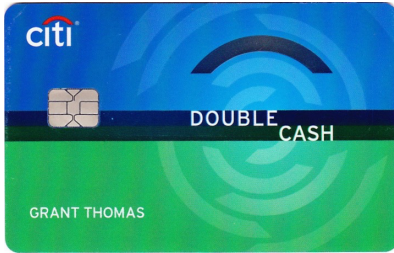

Continue

Select Cards

Your Citi Cards shown below are eligible to be added to your PayPal account. Select the cards you want to add by simply checking the box and entering the CVV.

The CVV entered for your card(s) is incorrect.

Citi® Preferred Card - 8888



Citi® Rewards Card - 9566



Citi® Double Cash Card - 9320

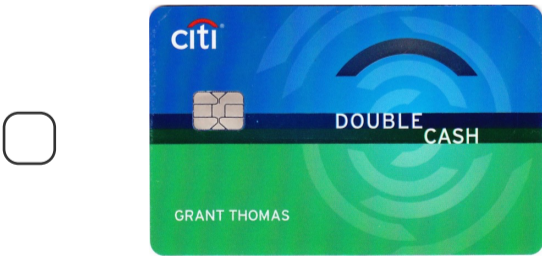

Continue

Select Cards

Your Citi Cards shown below are eligible to be added to your PayPal account. Select the cards you want to add by simply checking the box and entering the CVV.

Sorry, we are having trouble accessing your cards. Please wait a moment and try again.

(Section on Benefits of Citi Credit Cards)

[Apply Now!](#)

PayPal Registration from Citi Account Management



Credit Cards Banking Lending Investing Citigold®

You are ready to send the following to PayPal:

Sorry we are having some temporary delays. Please try after sometime.



Citi® Double Cash Card - 8888

Michael Durand
3089 Clousson Road
Houston, TX 77002
*** ** 8656
a*****r@domain.com



Citi® Double Cash Card - 9566

Michael Durand
3089 Clousson Road
Houston, TX 77002
*** ** 8656
a*****r@domain.com

- I have read and agreed to the [Terms & Conditions*](#)
- Automatically update my PayPal card(s) when my card information changes.

* Accepting the Terms & Conditions is required in order to complete continue.

Take Me To Paypal

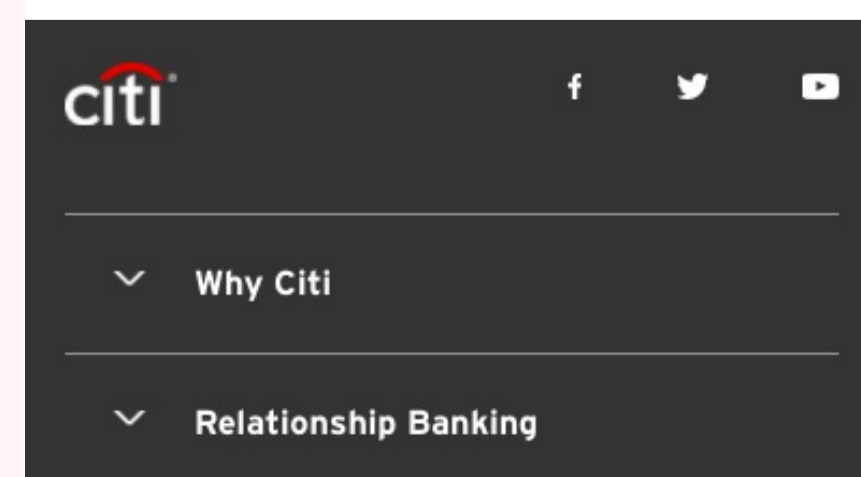

You are ready to send the following to PayPal:

Sorry we are having some temporary delays. Please try after sometime.



Citi® Double Cash Card - 8888

Michael Durand
3089 Clousson Road
Houston, TX 77002
*** ** 8656
a*****r@domain.com



Citi® Double Cash Card - 9566

Michael Durand
3089 Clousson Road
Houston, TX 77002
*** ** 8656
a*****r@domain.com

- I have read and agreed to the [Terms & Conditions](#)*
- Automatically update my PayPal card(s) when my card information changes.

* Accepting the Terms & Conditions is required in order to complete continue.

[Take Me To Paypal](#)

PayPal Registration from Citi Account Management

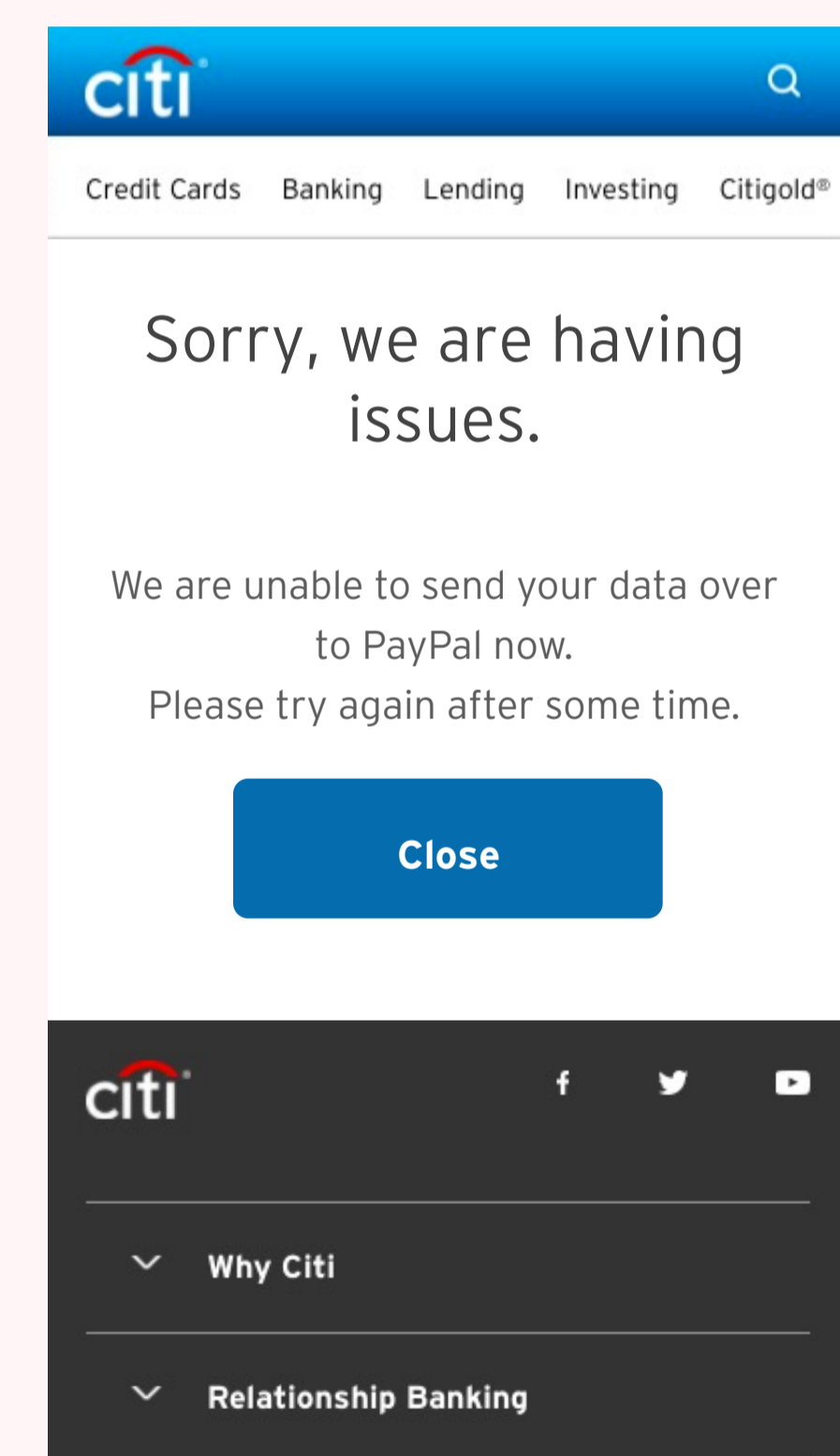
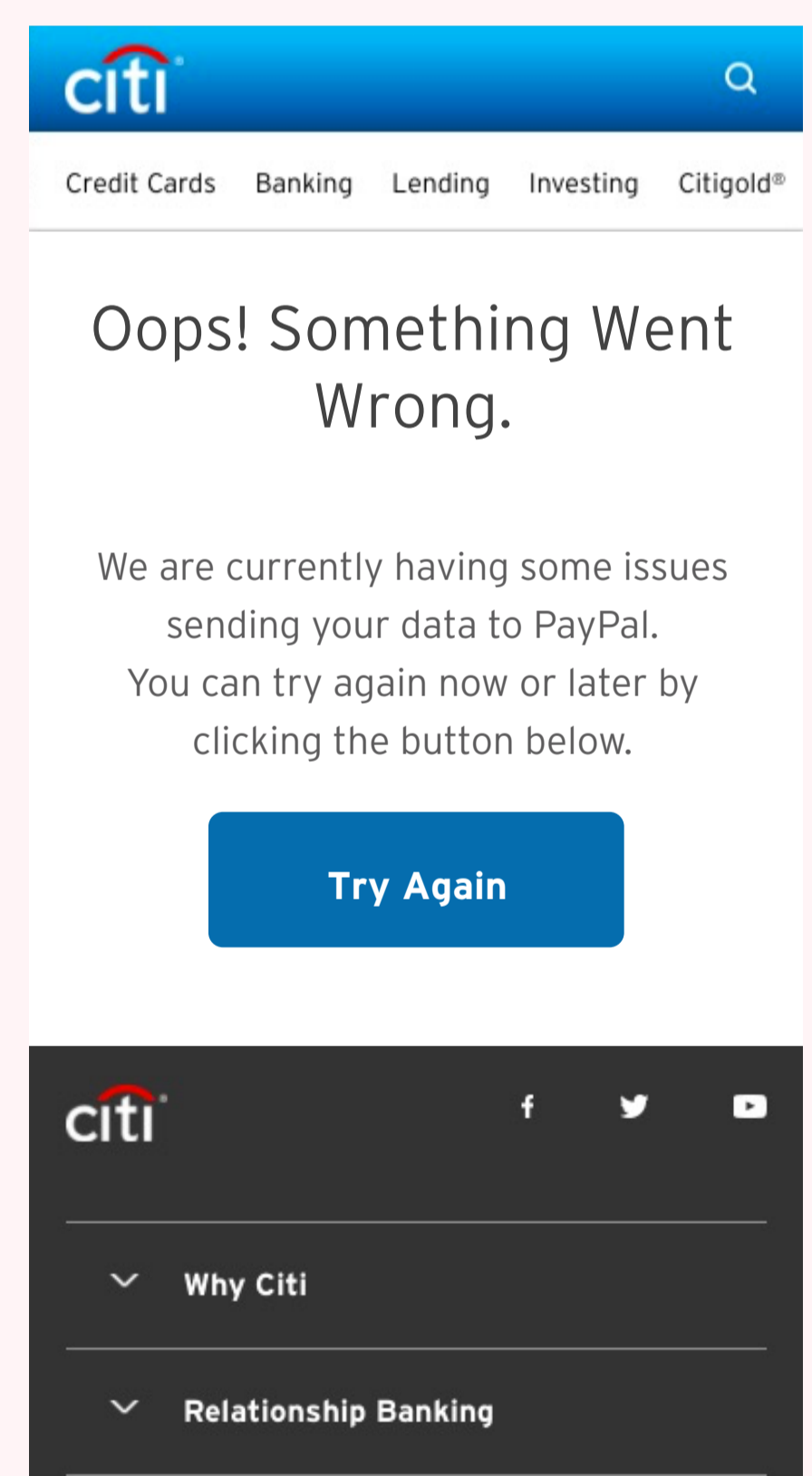

Oops! Something Went Wrong.

We are currently having some issues sending your data to PayPal.

You can try again now or later by clicking the button below.

[Try Again](#)



Sorry, we are having issues.

We are unable to send your data over to PayPal now.

Please try again after some time.

[Close](#)